

Plat of Survey

of

Commencing at a point 20 feet E of the SW corner of Lot 5 in Block 9 of the Original Plat of the Village of East Troy, running thence W 48 feet; thence N to the S line of the street, thence E'ly along said street line, 50 feet; thence SW'ly to the place of beginning; AND, also, commencing at a point 20 feet East of the SW corner of Lot 5 in Block 9, Village of East Troy; thence NE'ly along the E line of lands owned by Katharine Gregg to the S line of Main Street; thence NE'ly along the S line of Main Street to the NE corner of said Lot 5; thence S to the SE corner of said Lot; thence 46 feet to place of beginning.

Tax Key Number: ROP 00092

Surveyed for: Lloyd Henry

3043 South Street PO Box 916
East Troy, Wisconsin. 53120

Bearings are assumed.

DETAIL A
NOT TO SCALE

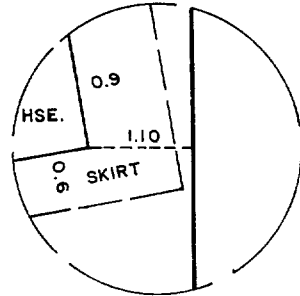

DETAIL B
NOT TO SCALE

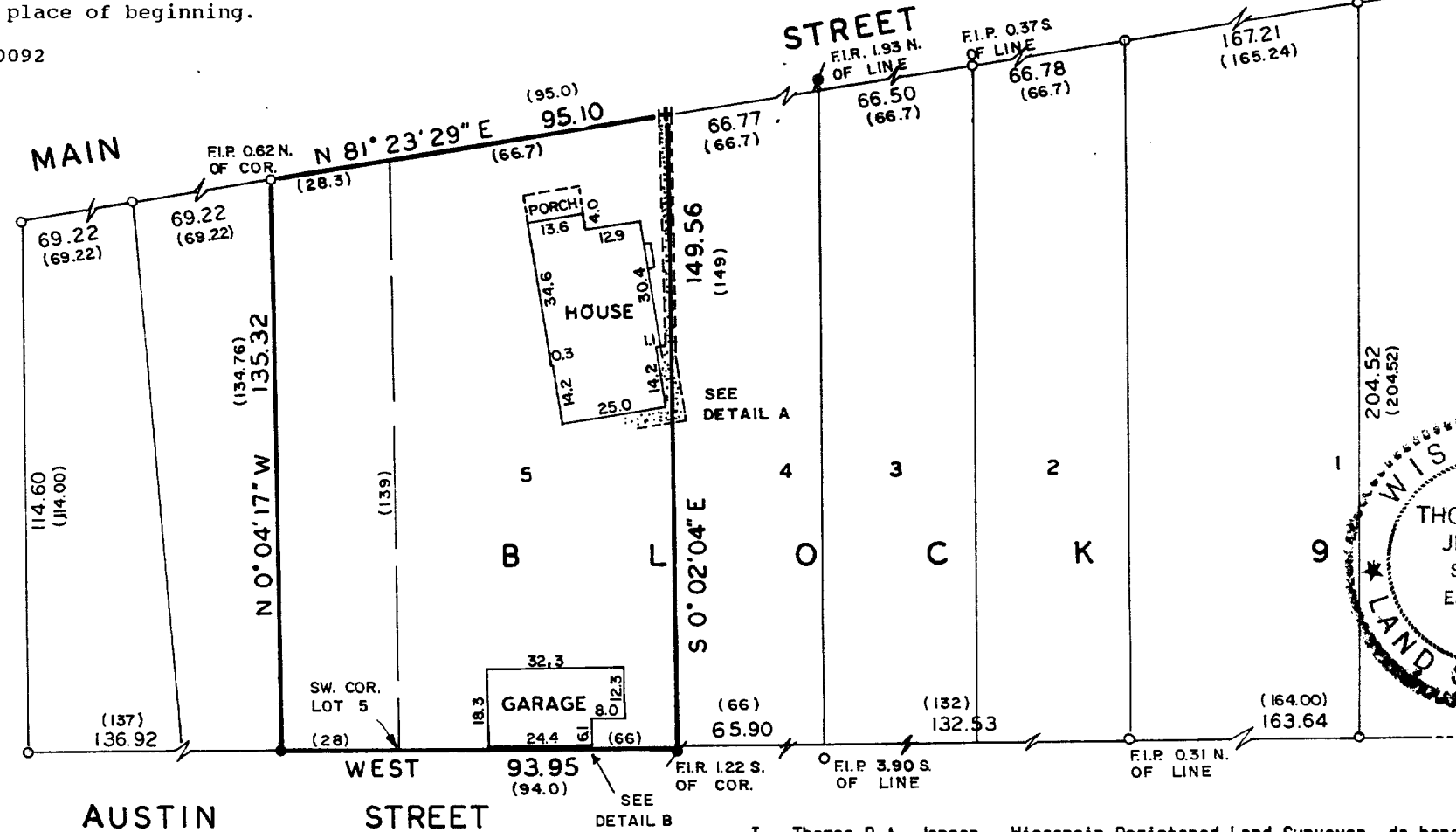
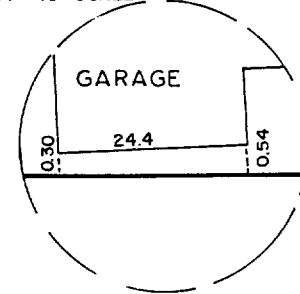

I, Thomas P.A. Jensen, Wisconsin Registered Land Surveyor, do hereby certify that this survey was performed by me, or under my direction, in full compliance with the owner's/agent's instructions and Chapter A-E 7 of the Wisconsin Administrative Code 'Minimum Standards For Property Surveys', and that this map is an accurate representation thereof to the best of my knowledge and belief.

Note: This survey plat is not certified unless signed and sealed in red ink.

Thomas P.A. Jensen
Thomas P.A. Jensen R.L.S. 1084

Legend

- o - Found iron pipe
- - Found iron rod
- - Set iron rod 3/4 dia.
- + - Set chiseled crosscut
- () - Recorded as dimension
- ~ - Concrete surface

003-357

Jensen Surveying & Mapping S.C.

45 South Wisconsin Street P.O. Box 322
Elkhorn, Wisconsin. 53121.
(414) 723-3434

Scale: 1" = 40'

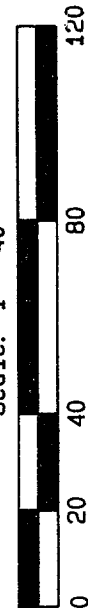

Mapping date: February 25, 1991

Revisions:

Sheet 1 of 1 Sheets

Job reference number:

1991.033

ROP 00092